

REGISTRATION FORM

Name: _____

Firm: _____

Address: _____

City: _____ State: ____ Zip: _____

Contact Phone: _____

Circle Membership:

KSLS MSPS NONE

Other: _____

E-mail Address: _____

PRE-REGISTRATION FEE SCHEDULE

(MUST BE RECEIVED by March 9th)

KSLS or Other State Society Members: \$75.00

Non-Member: \$125.00

LATE REGISTRATION FEE SCHEDULE

(Assessed after March 9th)

Member: \$150.00

Non-Member: \$ 200.00

IMPORTANT: Registration is on a first-come, first-served basis. Seating is limited to the first 70 registrants. Registrations received after March 9th will be assessed a late fee.

Please, remit a personal check or money order payable to NEC-KSLS along with this Registration Form to:

Bartlett & West, Inc
1200 SW Executive Drive
Topeka, KS. 66615
Attn: John Sommers/March Seminar

Bill Haverkamp, P.S.

former Survey Coordinator for the Kansas Department of Transportation. He began his surveying career in 1977 on a KDOT preliminary design crew, became licensed in 1986, and was in that position from Nov, 1990 until retirement in 2017. He is past president and board member of the Kansas Society of Land Surveyors. Bill currently sets on the Board of Technical Professions. This is a review of the current and proposed Kansas Minimum Standards as adopted by the Kansas State Board of Technical Professions.

Kevin Sontag, P.S.

Current Douglas Co. Surveyor; Kevin was born and raised in St. Louis, Missouri before moving to Kansas in 1998 to attend the University of Kansas. He graduated in 2003 and soon after went to work for the County Surveyor in Douglas County. He was licensed in 2015, and in September of 2017 was appointed the new Douglas County Surveyor. He currently lives in Eudora, Kansas with his wife and three dogs

Jim Schmitz, P.S.

Currently a member of the Kansas Association of County Surveyors. Now semi-retired and serve as the Linn County Surveyor and contract County Surveyor for six other counties. Jim has been a member of KSLS since 1974; Licensed in Kansas in 1979. He served two terms on the KSLS board of directors and is past-president of KSLS 2011-2012, currently served as chairman of the original KSLS plat review committee and several years as the chairman of the Minimum Standards committee. His wife of 31 years, Kristy, is also a Kansas licensed land surveyor and currently the Register-of-Deeds for Linn County.

Wayne Malnicof, P.S.

Wayne has been in the land surveying field since 1985, starting as an engineering technician with the Johnson County Public Works Dept. Through the years of office and field experience as well as supplemental education Wayne was able to obtain his Kansas Land Surveyor's license in June of 1996. After 20 years with Johnson County, Wayne worked as Survey Manager for George Butler & Associates for several years before moving on to his current position with Leavenworth County in 2009. A member of KSLS, KACS, NACS, NSPS, KC Metro Society. When not surveying, Wayne enjoys spending quality time with his family at home and at the lake.

Sean Cahalan, P.S.

Current Johnson Co. Surveyor

Steve Brosemer, P.S.

Current Osage Co's Surveyor.

Ron Feldkamp, P.S.

Current Survey Coordinator with the Kansas Department of Transportation. Ron has worked with KDOT since 1996, Ron begun is KDOT career on a field survey crew eventually moving into the Topeka Survey office and worked with the survey support and cadd dept. and as of last year taken on the Survey Coordinator position.

Jonathan Baker

Survey Cadd Support with the Kansas Department of Transportation. Jonathan started working with KDOT in 1999 on a field crew and worked as an Assistant Party Chief before coming into his current position in 2017.

Contact the following with any questions you have:

Mike Adams (785) 272-4706
John Sommers (785) 272-2252

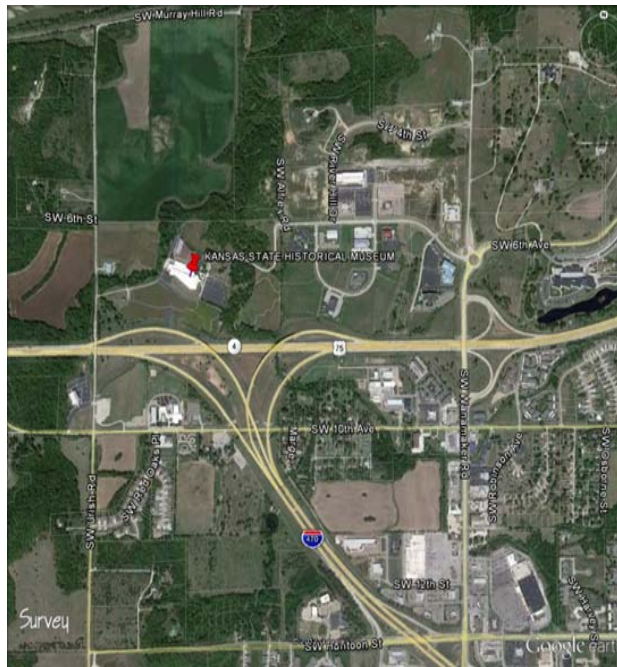

Seminar Location Vicinity Map

**KANSAS STATE HISTORICAL
MUSEUM OF HISTORY**

**6425 SW 6th Avenue
TOPEKA, KS**

FRIDAY, MARCH 23, 2018

7:30 A.M. - 8:00 A.M. *Check in & Continental Breakfast*
8:00 A.M. - 10:00 A.M. *Kansas Minimum Standards*
10:00 A.M. - 12:00 P.M. *County Surveyor Review*
12:00 P.M.-1:00 P.M. *Buffet Lunch Provided*
1:00 P.M. - 3:00 P.M. *KS Regional Coordinate System (LDP)*

**THE NORTHEAST CHAPTER
OF THE
KANSAS SOCIETY OF
LAND SURVEYORS**



PRESENTS

**“Kansas Minimum Standards for
Boundary Surveys & Mortgage
Title Inspections”**

**Bill Haverkamp, P.S.
2 Hours PDH**

**County Surveyor Review
“A Round Table Discussion”**

**Kevin Sontag, P.S.; Jim Schmitz, P.S.;
Wayne Malnicof, P.S.;
Sean Cahalan, P.S.; Steve Brosemer, P.S.
2 Hours PDH**

**Kansas Regional Coordinate System
(Low Distortion Projection)**

**Ron Feldkamp, P.S., Jonathan Baker
2 Hours PDH**

**Friday, March 23, 2018 at the
KANSAS STATE HISTORICAL
MUSEUM OF HISTORY**

**6425 SW 6th Avenue
TOPEKA, KS**